

# General Information

Application: [31563](#) | Status: CERTIFICATE | Certificate: [10337](#) | [Start new search](#)

## General

Owner(s):	ETCHEGARAY, LEROY	Basin:	DIAMOND VALLEY - 153
Sub Basin:		Basin Status:	DESIGNATED (ID)
Region:	CENTRAL	County:	EUREKA
Water Resource Specialist:	Shannon McDaniel		

## Previous Applications (Base Rights)

No previous applications found

Source:	UNDERGROUND	Source Description:	
Project Name:		Decree Name:	
Use:	QUASI-MUNICIPAL	Period End:	1231
Period Start:	0101		

## Point of Diversion Information:

Qtr-Qtr:	Qtr:	Section:	Township:	Range:
SW	SW	05	22N	54E

Duty Balance:	2.240297 AFA	Div Balance:	0.062	Well Log Nos.:
Acre-Foot Storage:	0	Well Logs:		
Remarks:				

APPLICATION FOR PERMIT TO APPROPRIATE THE PUBLIC WATERS OF THE STATE OF NEVADA

Date of filing in State Engineer's Office MAY 9 1977

Returned to applicant for correction

Corrected application filed

Map filed March 28, 1977 under 31249

The applicant Leroy and Mary Gean Etchegaray c/o Boyack Surveying, Inc. 582 1/2 West Cedar St. of Elko Nevada 89801 hereby make application for permission to appropriate the public waters of the State of Nevada, as hereinafter stated. (If applicant is a corporation, give date and place of incorporation; if a copartnership or association, give names of members.)

1. The source of the proposed appropriation is Underground Well

2. The amount of water applied for is 0.5 second-feet (a) If stored in reservoir give number of acre-feet

3. The water to be used for Quasi-Municipal

4. If use is for: (a) Irrigation (state number of acres to be irrigated) (b) Stockwater (state number and kinds of animals to be watered) (c) Other use (describe fully under "No. 12. Remarks") (d) Power: (1) Horsepower developed (2) Point of return of water to stream

5. The water is to be diverted from its source at the following point: SW 1/4 SW 1/4 Section 5, T. 22N., R. 54E., MDM from which the S 1/4 Corner of said Section 5 bears S 86° 16' 48" E. 2513.57 Feet

6. Place of use SW 1/4 SW 1/4 Section 5, T. 22N., R. 54E., MDM

7. Use will begin about January 1 and end about December 31, of each year

8. Description of proposed works. (Under the provisions of NRS 535.010 you may be required to submit plans and specifications of your diversion or storage works.) 300' plus or minus 1/2" pipeline to serve two trailers

10. Estimated time required to construct works 1 YR.
11. Estimated time required to complete the application to beneficial use 2 YRS.
12. Remarks: For use other than irrigation or stock watering, state number and type of units to be served or annual consumptive use.

Applicant Leroy and Mary Gean Etchegaray

By s/ Alan S. Boyack  
Alan S. Boyack  
582½ West Cedar St.  
Elko, Nevada 89801

Compared lp/ga dc/ga

APPROVAL OF STATE ENGINEER

This is to certify that I have examined the foregoing application, and do hereby grant the same, subject to the following limitations and conditions:

This permit is issued subject to existing rights. It is understood that the amount of water herein granted is only a temporary allowance and that the final water right obtained under this permit will be dependent upon the amount of water actually placed to beneficial use. It is also understood that this right must allow for a reasonable lowering of the static water level. This well shall be equipped with a two (2) inch opening for measuring depth to water. If the well is flowing, a valve must be installed and maintained to prevent waste. A substantial weir or other type of measuring device must be installed and measurements of water use kept. This source is located within an area designated by the State Engineer, pursuant to NRS 534.030. The State retains the right to regulate the use of the water herein granted at any and all times.

The total combined amount of water granted under this permit and Permit 31249 is limited to what the well covered under the two permits is capable of producing. If certificates of appropriation are issued under this permit and Permit 31249, the total combined amount of appropriation granted in said certificates shall not exceed what the well covered under the two permits is capable of producing.

The amount of water to be appropriated shall be limited to the amount which can be applied to beneficial use, and not to exceed 0.2 cubic feet per second, but not to exceed 0.73 million gallons annually.

Actual construction work shall begin on or before April 5, 1978

Proof of commencement of work shall be filed before May 5, 1978

Work must be prosecuted with reasonable diligence and be completed on or before April 5, 1979

Proof of completion of work shall be filed before May 5, 1979

Application of water to beneficial use shall be made on or before April 5, 1980

Proof of the application of water to beneficial use shall be filed on or before May 5, 1980

Map in support of proof of beneficial use shall be filed on or before \_\_\_\_\_

Commencement of work filed MAY 4 1978

Completion of work filed MAY 11 1979

Proof of beneficial use filed MAY 21 1980

Cultural map filed \_\_\_\_\_

Certificate No. 10537 Issued SEP 11 1982

Recorded \_\_\_\_\_ Bk. \_\_\_\_\_ Page \_\_\_\_\_

County Recorder \_\_\_\_\_

IN TESTIMONY WHEREOF, I, ROLAND D. WESTERGARD  
 State Engineer of Nevada, have hereunto set my hand and the seal of  
 my office, this 5th day of October

A.D. 19 77

Roland D. Westergard

THE STATE OF NEVADA  
CERTIFICATE OF APPROPRIATION OF WATER

WHEREAS, Alan S. Boyack, Agent has presented to the State Engineer of the State of Nevada Proof of Application of Water to Beneficial Use, from an underground source through a drilled well, pump and distribution system for quasi-municipal

purposes. The point of diversion of water from the source is as follows: SW 1/4 SW 1/4 Section 5, T.22N., R.54E., M.D.B.&M., or at a point from which the SW corner of said Section 5 bears S. 86° 16' 48" E., a distance of 2513.57 feet situated in Eureka County, State of Nevada.

Now Know Ye, That the State Engineer, under the provisions of NRS 533.425, has determined the date, source, purpose, amount of appropriation, and the place where such water is appropiated, as follows:

Name of appropriator Leroy and Mary Gean Etchegaray  
Post-office address Eureka, Nevada  
Amount of appropriation 0.062 c.f.s., but not to exceed 0.73 million gallons annually  
Period of use, from January 1st to December 31st of each year  
Date of priority of appropriation May 9, 1977

Description of works of diversion, manner and place of use:  
Water is developed in the well, thence conveyed to a storage tank, thence via a distribution system to serve two trailers within a portion of the SW 1/4 SW 1/4 of Section 5, T.22N., R.54E., M.D.B.&M., where it is used for quasi-municipal purposes.

This certificate is issued subject to the terms of the permit.

The right to water hereby determined is limited to the amount which can be beneficially used, not to exceed the amount above specified, and the use is restricted to the place and for the purpose as set forth herein.

IN TESTIMONY WHEREOF, I, PETER G. MORROS, State Engineer

Compared b1/bd of Nevada, have herunto set my hand and the seal of my office, this

Recorded Bl Page 29th day of SEPTEMBER, A.D. 1982

# Ownership and Title

Application: 31563 | Status: CERTIFICATE | Certificate: 10337 | [Start new search](#)

## Current Ownership Information

(NOTE: Owner names shown here are standardized for retrieval purposes only. Verify legal names before submitting any new documentation.)

Owner	Type	Div Rate	Duty	Acres	Change By	APN	County	Description
ETCHEGARAY, MARY JEAN	B	0	0	0				
ETCHEGARAY, LEROY	B	0	0	0				

Confirmed By:

Effective Date:

## Original Owner(s)

ETCHEGARAY, MARY JEAN  
ETCHEGARAY, LEROY

## Remarks

WATER TO SERVE TWO TRAILERS

# Maps and Due Dates

Application: [31563](#) | Status: CERTIFICATE | Certificate: [10337](#) | [Start new search](#)

## Due Dates

<b>Filing Date:</b>	05/09/1977	<b>Priority Date:</b>	05/09/1977	<b>Return Date:</b>	
<b>Sent for Publication:</b>	06/10/1977	<b>Last Publication:</b>	07/16/1977	<b>Ready for Action:</b>	08/15/1977
<b>Permit Date:</b>	10/05/1977	<b>Withdrawn Date:</b>		<b>Forfeit Date:</b>	
<b>Cancel Portion:</b>		<b>Cancellation Date:</b>		<b>Cancellation Rescind:</b>	
<b>Denied Date:</b>					

## Maps

Filed Under:	Date:	Filed Under:	Date:
<b>Proposed POD:</b> <a href="#">31249</a>	03/28/1977	<b>Existing POD:</b>	
<b>Proposed POU:</b>		<b>Existing POU:</b>	

## Proofs of Completion and Beneficial Use

Due Date:	Received:	Filed:	Extension Due:	Extension Received:
<b>POC:</b> 05/05/1979		05/11/1979		
<b>PBU:</b> 05/05/1980		05/21/1980		

## Other Dates and Requirements

<b>Cultural Map Due:</b>	<b>Received:</b>	<b>Filed Under:</b>	<b>Certificate Date:</b> 09-24-1982	
<b>Forfeiture Due Date:</b>	<b>Extension Required:</b>	<b>Forfeiture Portion:</b>	<b>Forfeiture Filed:</b>	<b>Forfeiture Filed:</b>
<b>Temporary Expiration Date:</b>	<b>Other Date:</b>	<b>Reporting Required:</b>		
<b>Remarks:</b>				

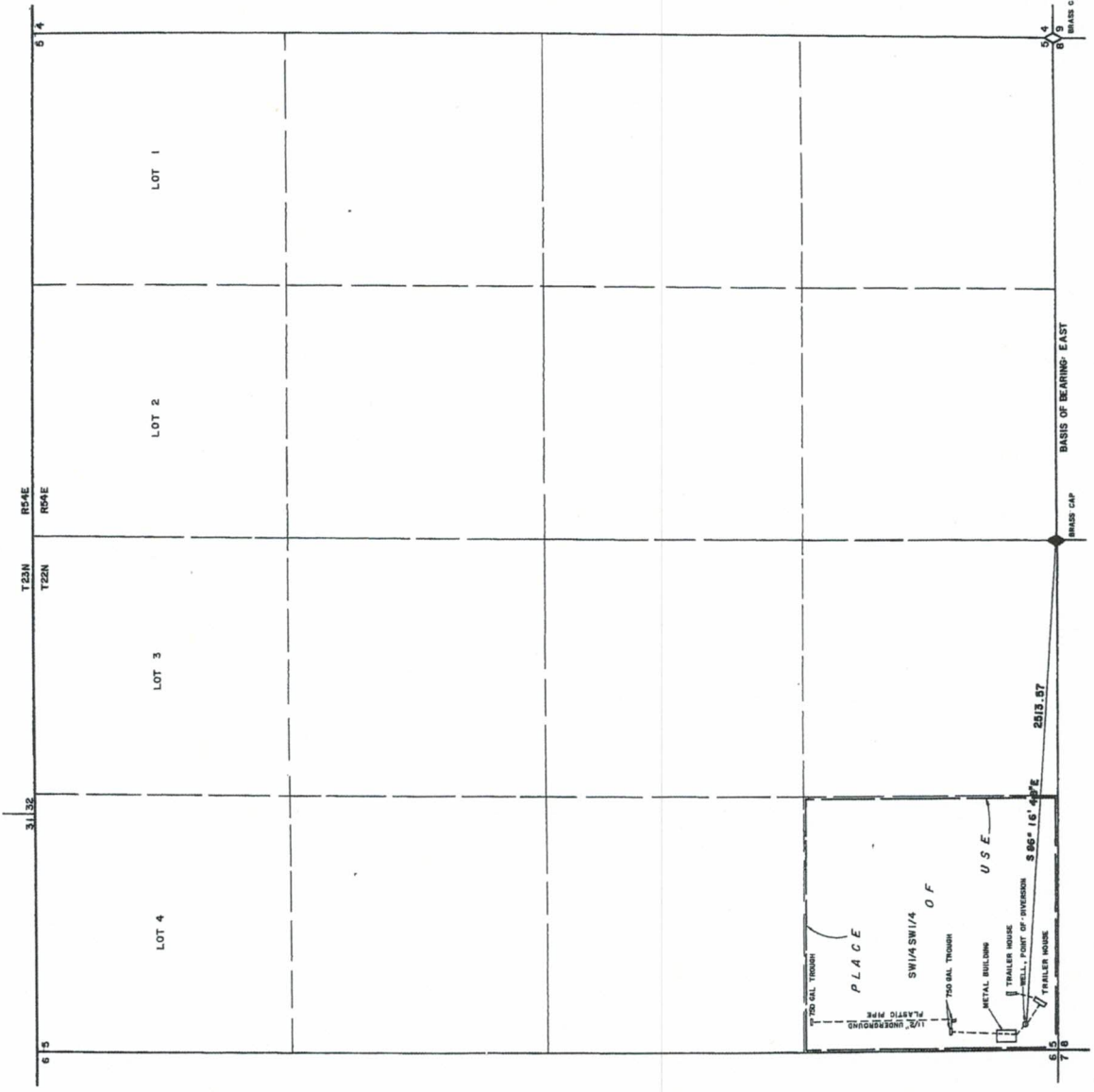

STATE OF NEVADA  
COUNTY OF ELKO

LALAN S. BOYACK, BEING FIRSTDLY SWORN, DEPOSE AND SAY THAT THIS MAP, CONSISTING OF ONE SHEET, HAS BEEN CORRECTLY DRAWN TO THE DESIGNATED SCALE FROM FIELD NOTES AND MEASUREMENTS MADE BY HIMSELF AND OTHERS ON THE 16TH DAY OF MARCH 1977 THAT IT TRULY AND CORRECTLY REPRESENTS THE PROPOSED LOCATION AND EXTENT OF THE WORKS USED TO DIVERT WATER FROM AN UNDERGROUND SOURCE IN EUREKA COUNTY, BY LEROY AND MARY BEAN ETCHEGARAY FOR DOWNSTREAM AND DOMESTIC PURPOSES. THE PROPOSED LOCATION AND SIZE OF THE APPROXIMATE LOCATION AND SIZE OF THE INVERTING CHANNEL OR OTHER CONDUIT, THE PLACE AND MANNER OF THE USE, AND THE LOCATION AND NAMES OF ALL OTHER WORKS AND STRUCTURES TO BE CONSTRUCTED OR EXISTING AT THE SAID WORKS, ARE FULLY AND CORRECTLY DESIGNATED THEREON.

STATE WATER RIGHT SURVEYOR NO. 356

SUBSCRIBED AND SWORN TO BEFORE ME THIS 22 DAY OF March, 1977  
NOTARY PUBLIC IN AND FOR ELKO COUNTY, NEVADA



31247  
MAP  
TO ACCOMPANY APPLICATION TO APPROPRIATE WATER FOR STOCKWATER AND DOMESTIC BY LEROY AND MARY BEAN ETCHEGARAY FROM AN UNDERGROUND SOURCE  
BOYACK SURVEYING ELKO, NEVADA W-1791

FILED  
MAR 28 1977  
STATE ENGINEERS OFFICE

31247 CERTIFICATE NO. 10886 ISSUED 3/28/77  
31248 CERTIFICATE NO. 10887 ISSUED 3/28/77

31247 MAR 28 PM 3 44  
STATE ENGINEERS OFFICE

31563

31249